

# Patient report

Bio-Rad                      DATE: 07/16/2019  
D-10                            TIME: 02:55 PM  
S/N: #DJ4I016123        Software version: 4.30-2  
Sample ID:                    10426801  
Injection date              07/16/2019 02:42 PM  
Injection #: 22              Method: HbA1c  
Rack #: ---                 Rack position: 1

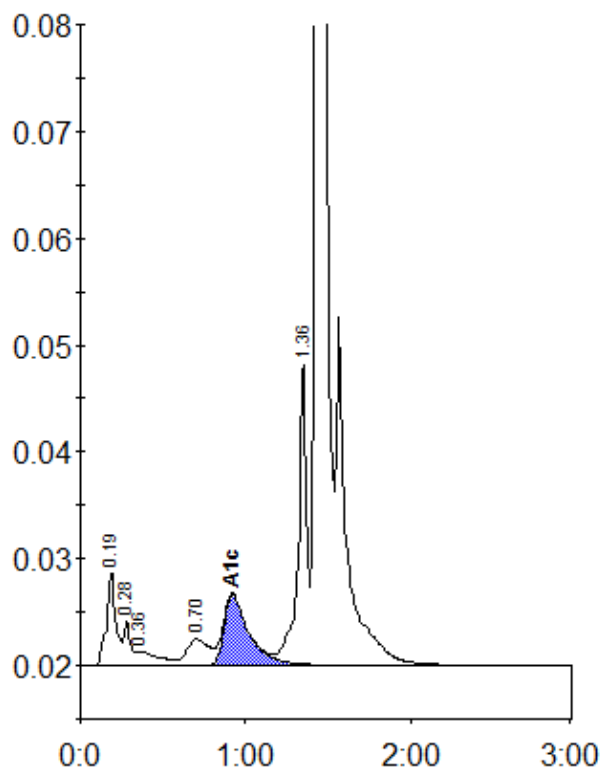

Peak table - ID: 10426801

Peak	R.time	Height	Area	Area %
A1a	0.19	8853	34939	1.9
A1b	0.28	4249	11556	0.6
Unknown	0.36	1320	11653	0.6
LA1c/CHb-1	0.70	2451	22825	1.2
A1c	0.92	6577	69201	5.5
P3	1.36	28135	104869	5.7
A0	1.44	540032	1572540	86.0
Total Area:		1827584		

Concentration:	%
A1c	5.5